

### PIANO TERRA

### PIANO INTERRATO

TAV. 26

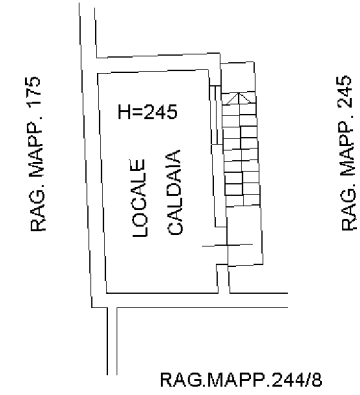
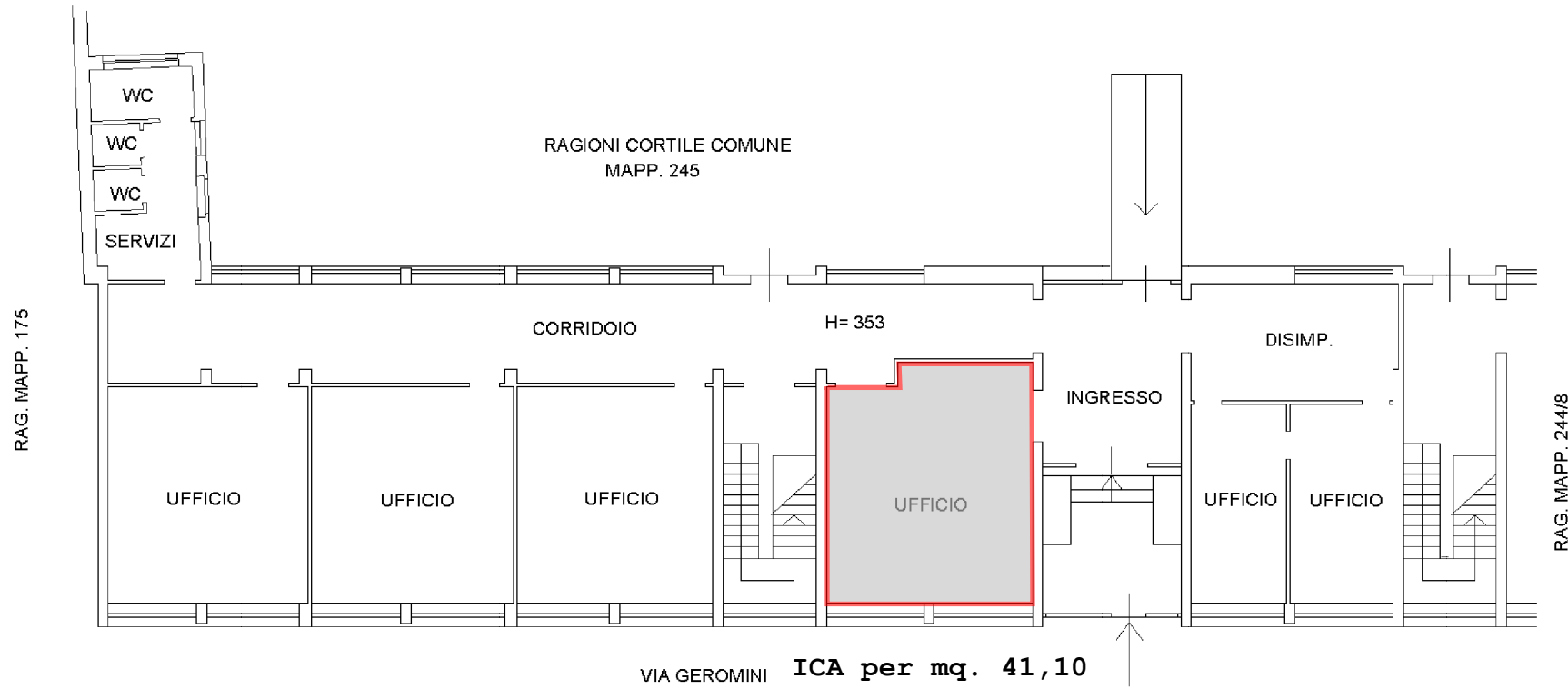

VIA GEROMINI ICA per mq. 41,10

mq. 75

### PIANO PRIMO

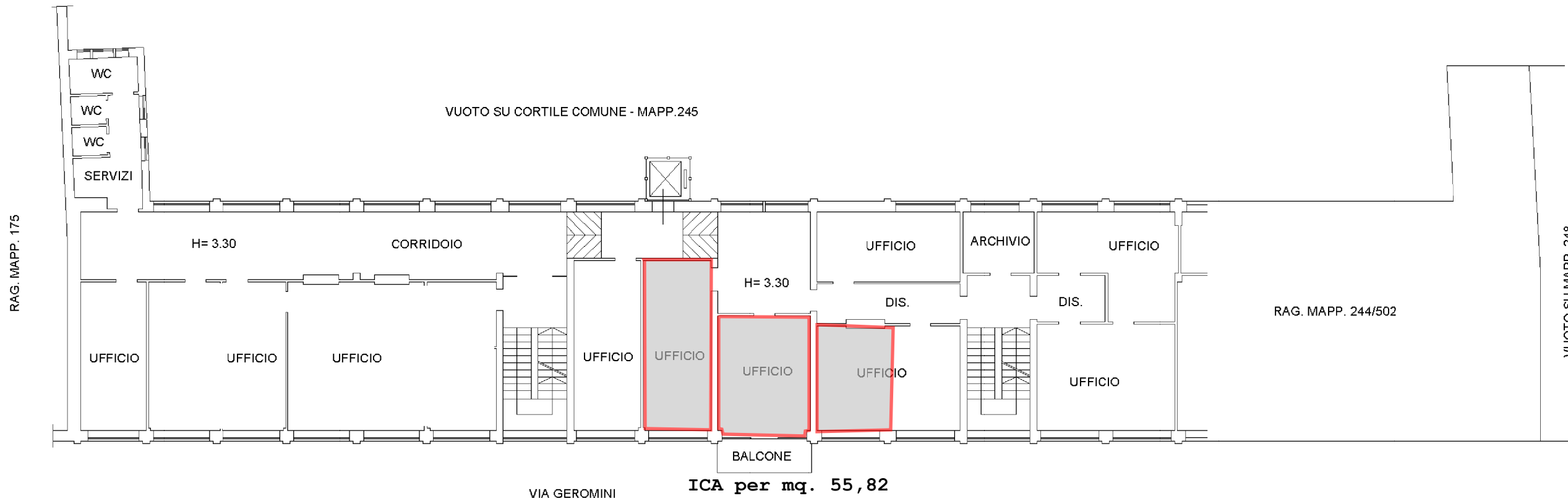

VIA GEROMINI ICA per mq. 55,82

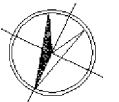

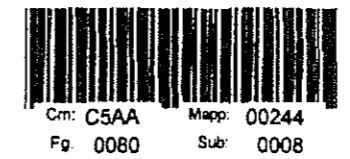
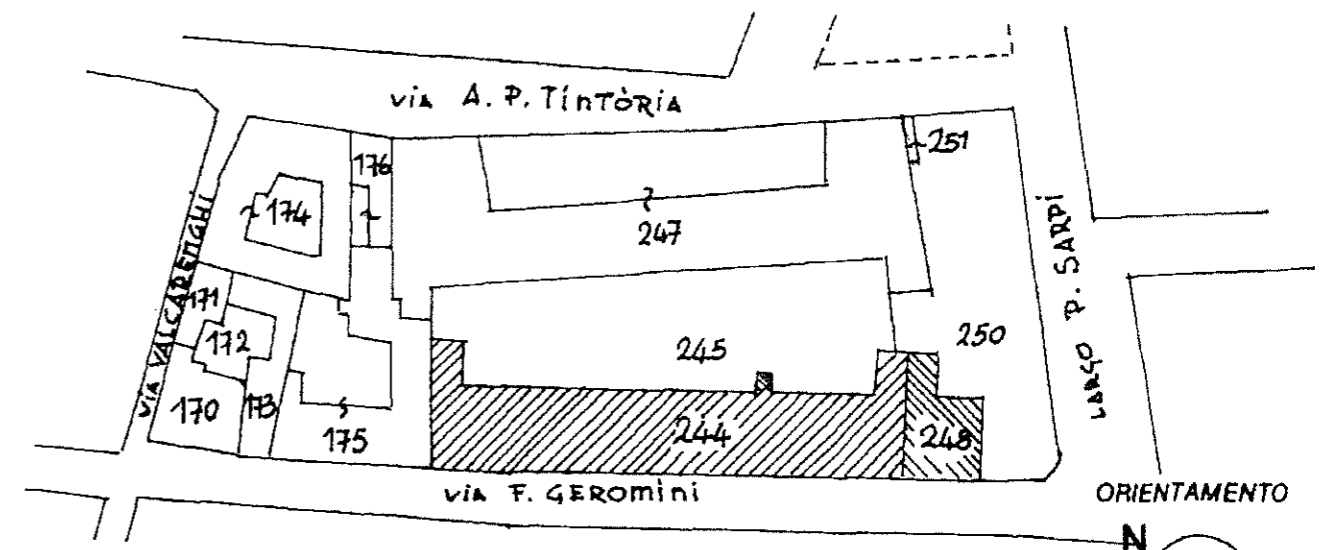
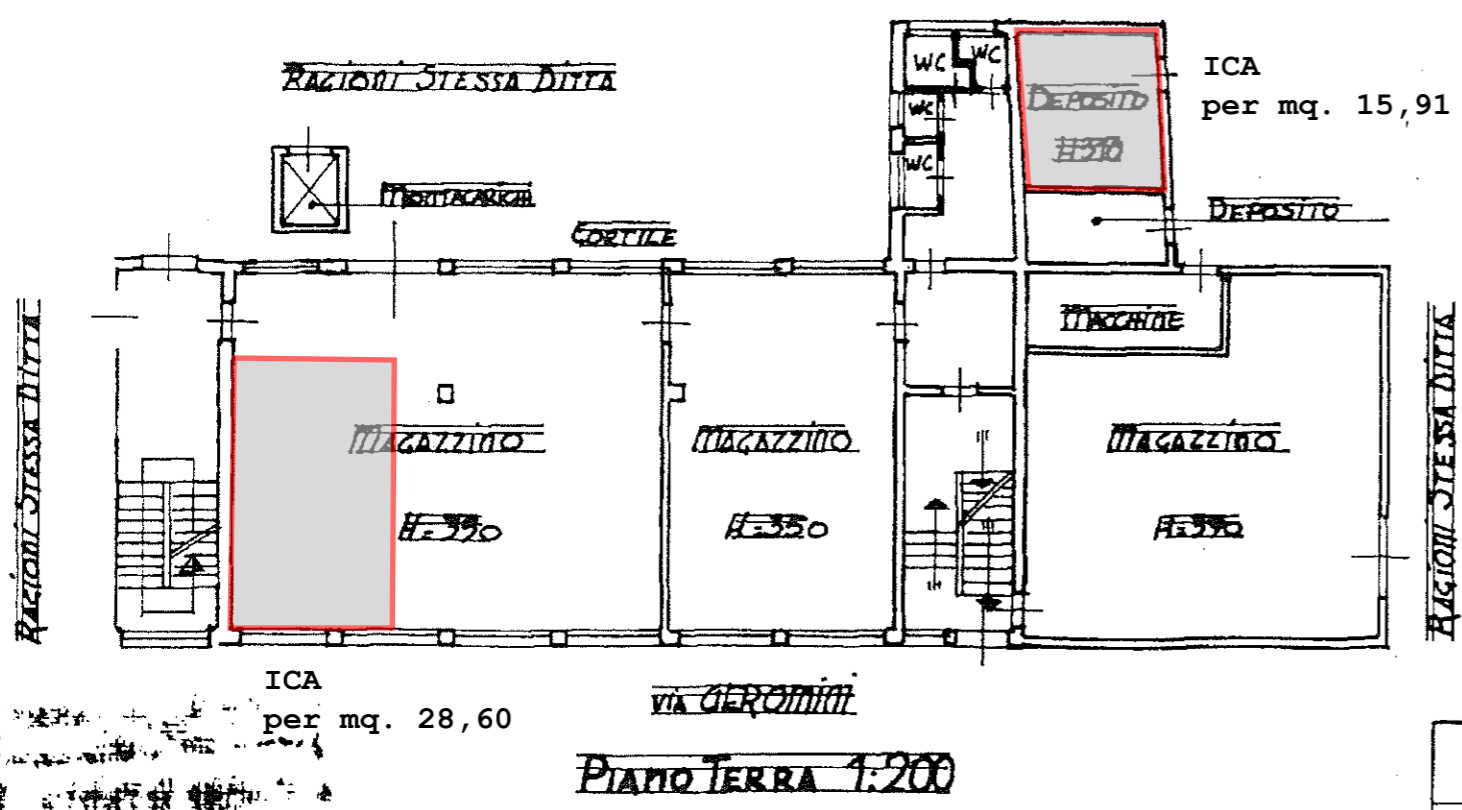
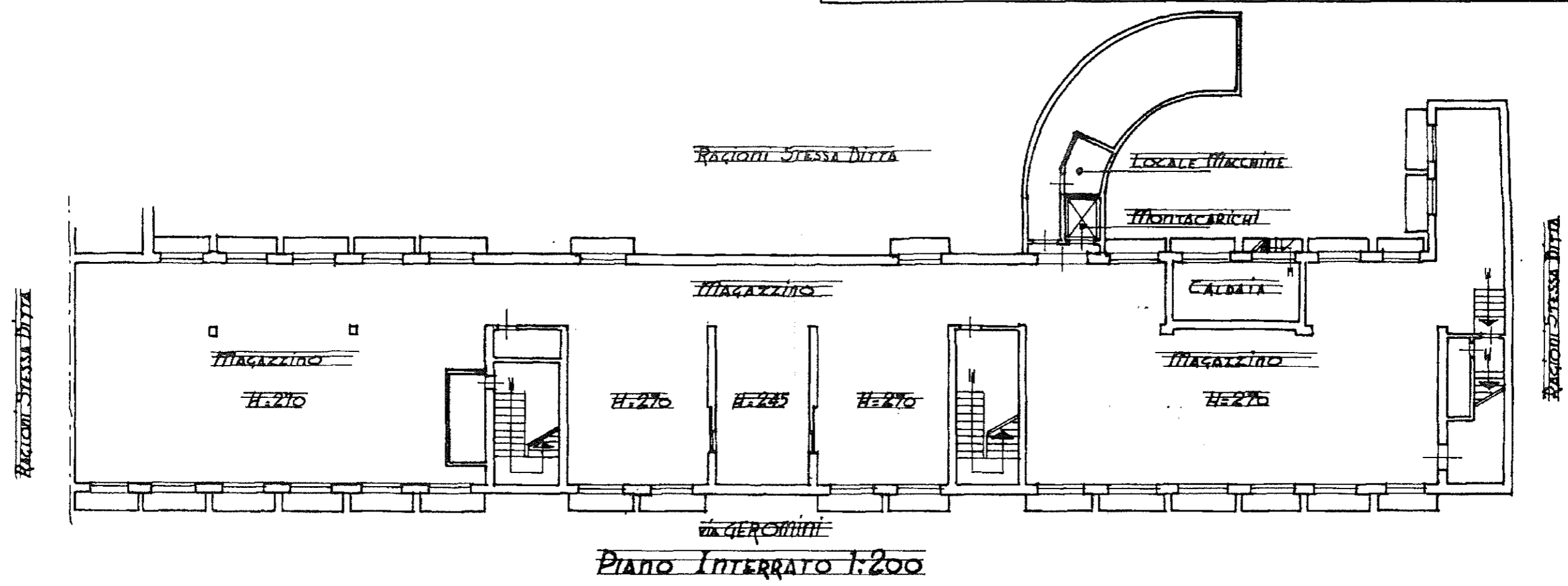

Dichiarazione di N.C.   
 Denuncia di variazione   
 Identificativi catastali  
 F. **80**  
 n. **244** sub. **1**  
**248**

Compilata da **ing. RIZZI FARIDE MARIA**  
 (Titolo, cognome e nome)  
 Iscritto all'albo degli **INGEGNERI**  
 della provincia di **CREMONA** n. **575**  
 data ..... Firma **Fari...**



ALCANTARA  
P. 100 - 496



MINISTERO DELLE FINANZE  
DIREZIONE GENERALE DEL CATASTO E DEI SS.TT.EE.  
**CATASTO EDILIZIO URBANO** (RDL 13-4-1939, n. 652)  
CREMONA via DELL' ANNONA

CO. 44 (CEU)  
LIRE  
400  
civ. 11

Planimetria di u.i.u. in Comune di

PIANO PRIMO

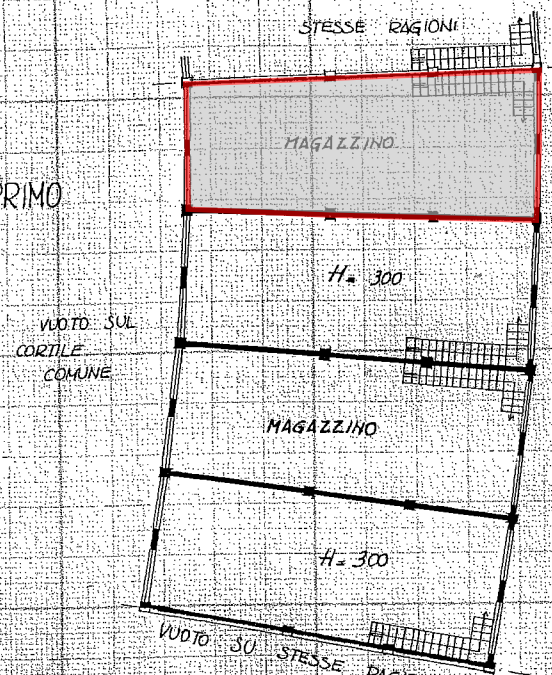

ICA  
per mq. 84,50

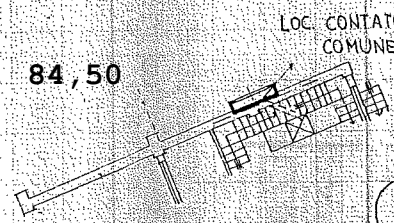

PIANO TERRA

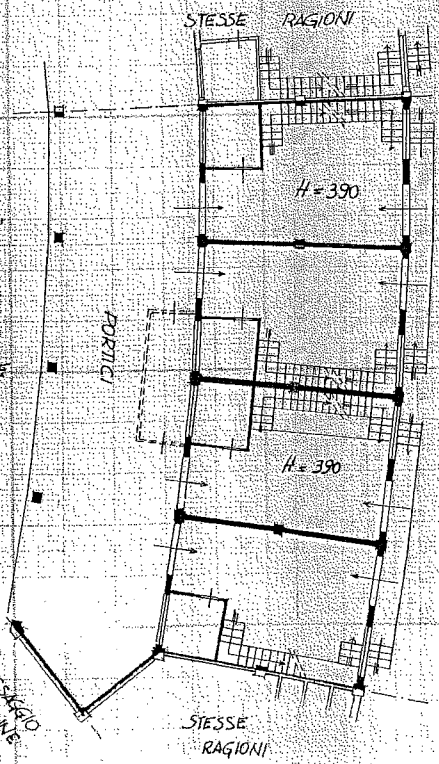

PIANO CANTINA

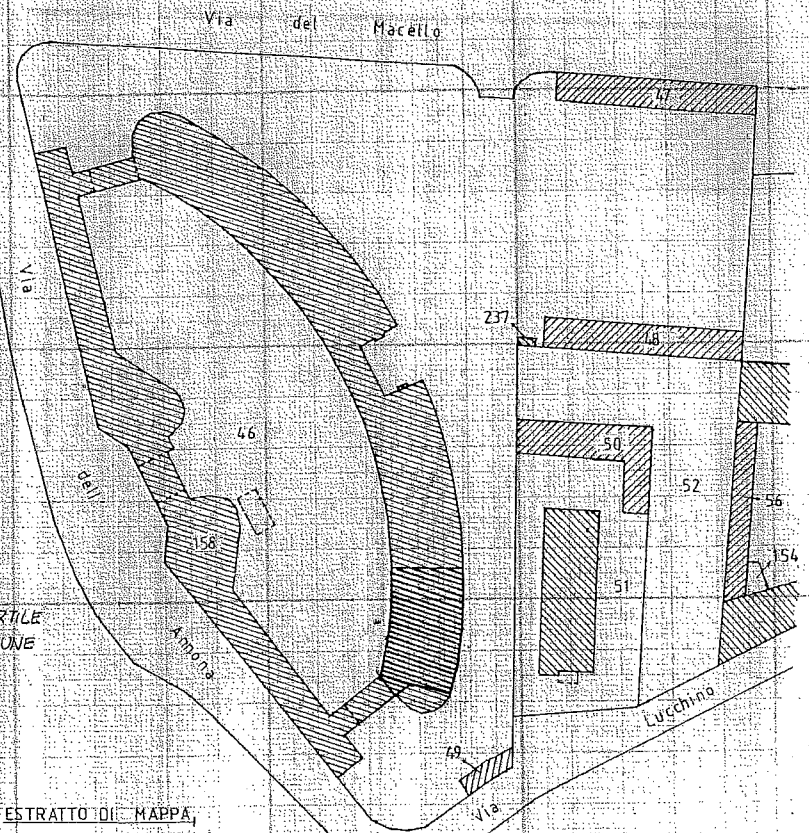
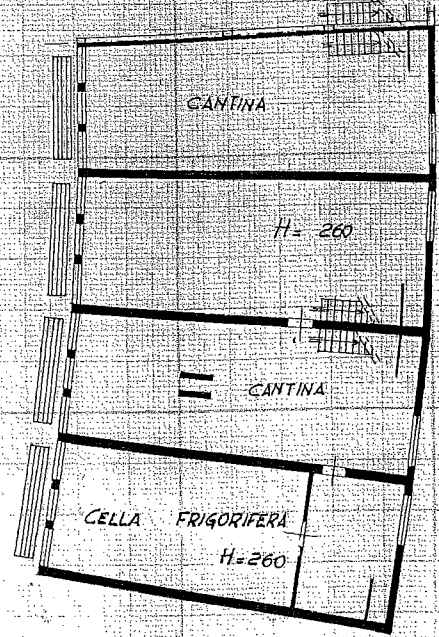

ESTRATTO DI MAPPA  
DEL COMUNE DI CREMONA  
FOGLIO 47  
MAPPALE 158  
scala 1:1000

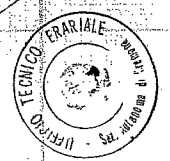

SCALA DI 1:200

Dichiarazione di N.C.  
Degenza di variazione  
Foglio 47  
158 sur  
a 31

Compilata dal DOTT. ARCHITETTO  
SALADINO CALOGERO  
ARCHITETTI  
Cremona  
13/10/1988

RISERVATO ALL'UFFICIO  
Int. 2302/P-1988

- 2 SET. 1988